

www.dsvv.ac.in

देव संस्कृति विश्वविद्यालय DEV SANSKRITI VISHWAVIDYALAYA

Gayatrikunj - Shantikunj, Haridwar -249411 (India)
email: info@dsvv.ac.in • web: www.dsvv.ac.in

Criteria 6

6.2 Strategy Development and Deployment

6.2.2 Institution implements e-governance in its operations. e-governance is implemented covering the following areas of operations

6.2.2: Institution implements e-governance in its operations. E-governance is implemented covering the following areas of operations:

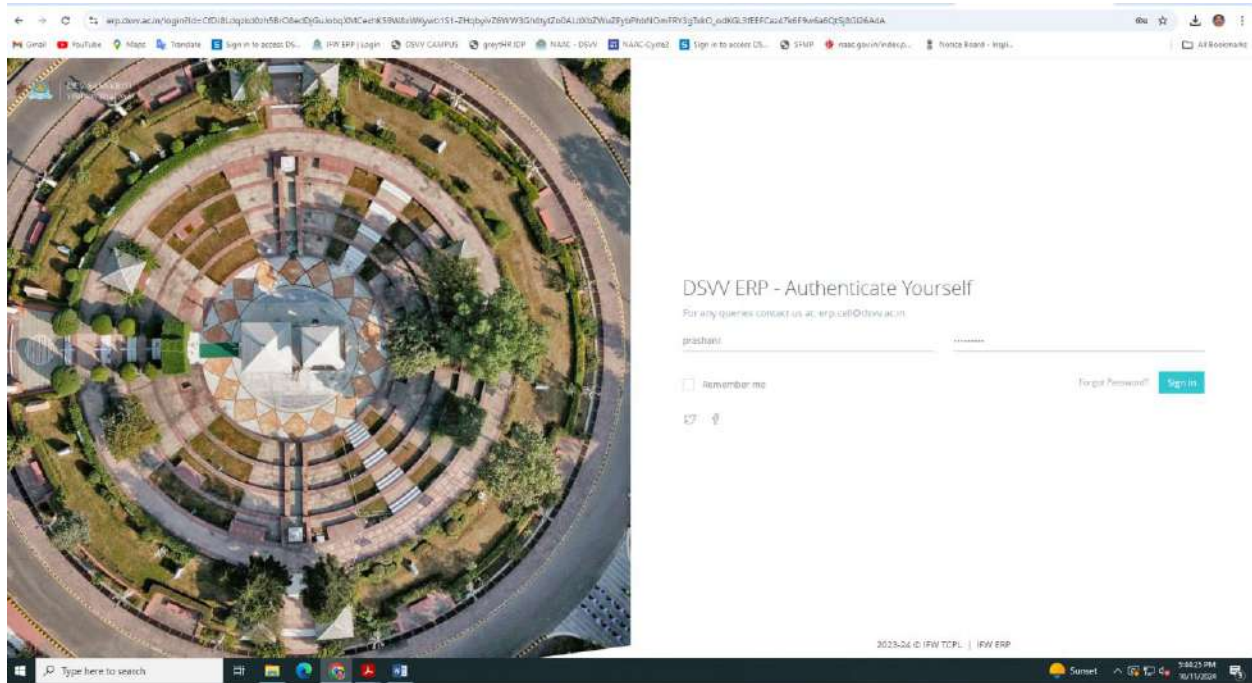

Administration --> Employee Management:

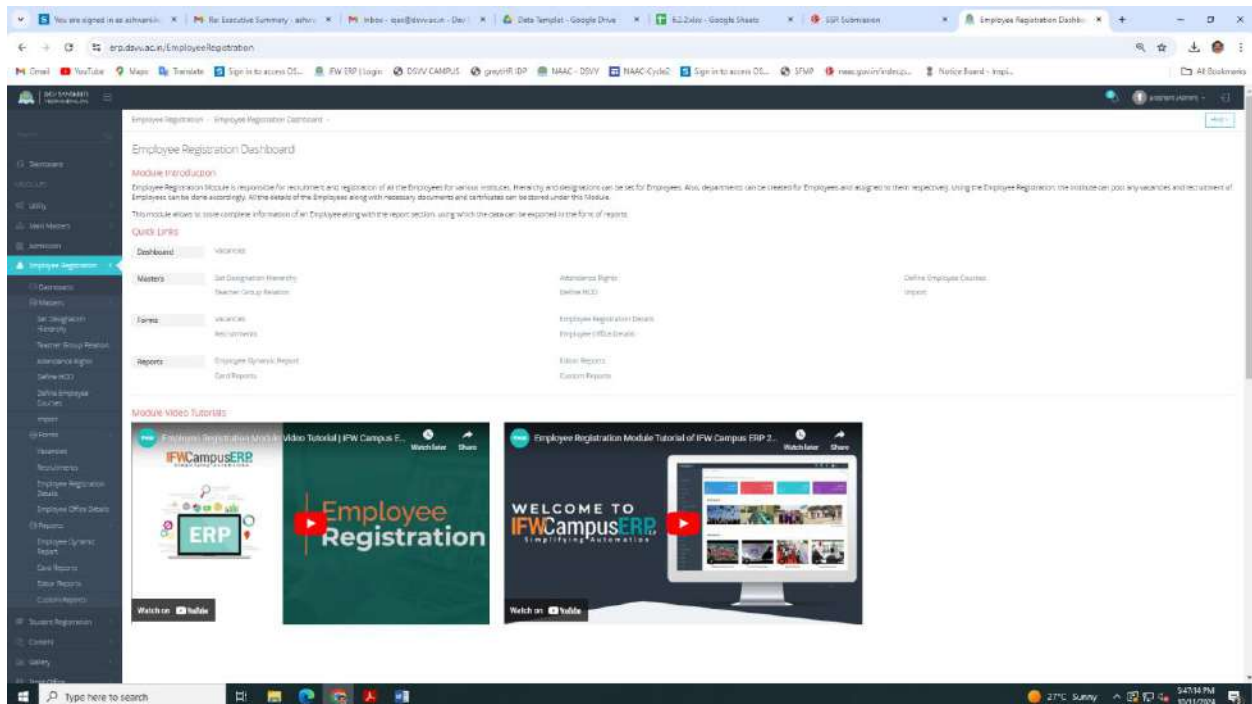

Administration-->Leave Module:

Employee	Leave Type	Leave Mode	Leave From	Leave Upto	Leave Duration	Application Date	Reason	Half Day Type	Application Status	Approver/Functionary
Deepak.gopi (DSW/275)	Special Leave-Non Teaching	Full Day	11/09/2024	11/09/2024	1	16/09/2024	Personal Work		Pending	Approver: Ashwan Kumar Sanctioner: Anandh Parashar,Ashay Sankar
Anita Raghav (DSW/191)	Special Leave-Non Teaching	More than One Day	16/09/2024	17/09/2024	2	16/09/2024	Health Issue		Sanctioned By	Sanctioned By: Ramesh Srinivasan
Anita Raghav (DSW/191)	Special Leave-Non Teaching	More than One Day	18/09/2024	20/09/2024	3	16/09/2024	Personal Work		Approved By	Approved By: Ashwan Kumar
Veethi Kumar (DSW/1194)	Leave Without Pay	Full Day	01/09/2024	01/09/2024	1	07/09/2024	Exam at Patna		Pending	Approver: Ashwan Kumar Sanctioner: Subramanian Singh,Ajay Bhargava,Deba Venkatesh
Subandya Kumar (DSW/1023)	Special Leave-Non Teaching	More than One Day	03/09/2024	01/10/2024	19	06/09/2024	Personal		Sanctioned By	Sanctioned By: Gopal Prasad Raju
Ashwan Kumar Anandh Parashar (DSW/353)	On-Duty Leave	More than One Day	14/09/2024	20/09/2024	15	04/09/2024	Educational Trip		Pending	Approver: Ashwan Kumar Sanctioner: Anandh Parashar
Nirvana Periyasamy (DSW/136)	On-Duty Leave	More than One Day	14/09/2024	08/10/2024	15	04/09/2024	Educational Trip		Pending	Approver: Ashwan Kumar Sanctioner: Anandh Parashar
Lipika (DSW/760)	Leave Without Pay	More than One Day	06/09/2024	20/09/2024	21	01/09/2024	Health Issue - Bone, Wrist Pain		Pending	Approver: Ashwan Kumar Sanctioner: Kapilraj Gayathri,Srinivas Sankar

Administration --> Help and Support:

Support Ticket 1:
 THIS ALL BILL IS CANCELLED
 PARNVAHAN VISHAG
 LIC DB B4 7398
 DATE 15/09/2024
 BMP ID 000479
 EC2425/10101/002414
 BILL NUMBER 004
 BILL DATE 18/09/2024
 REMARK ZAMBER SEAT HBK/AB
 DELETE TOTAL ALL BILL AMOUNT 20510/-
 Yugrishi - Account / Finance Issue
 DeendayalKumar (925619042) submit on 07/10/2024 07:41:55 AM

Support Ticket 2:
 THIS ALL BILL IS CANCELLED
 PARNVAHAN VISHAG
 VEHICLE NUMBER UK 09 RA 1641
 DATE 05/09/2024
 BMP ID 000426
 EXPENSE CLAIM EC34-25/10101/003419
 BILL NUMBER 682
 BILL DATE 19/09/2024
 REMARK RAHMAT AUTO ELECTRIC WORKS
 DELETE TOTAL ALL AMOUNT 700/-
 Yugrishi - Account / Finance Issue
 DeendayalKumar (925619042) submit on 06/10/2024 08:41:28 AM

Support Ticket 3:
 THIS ALL BILL IS CANCELLED
 PARNVAHAN VISHAG
 VEHICLE NUMBER UK 07 PG 0724
 DATE 05/09/2024
 BMP ID 000417
 EXPENSE CLAIM EC 24-25/10101/002418
 BILL NUMBER 340
 BILL DATE 08/09/2024

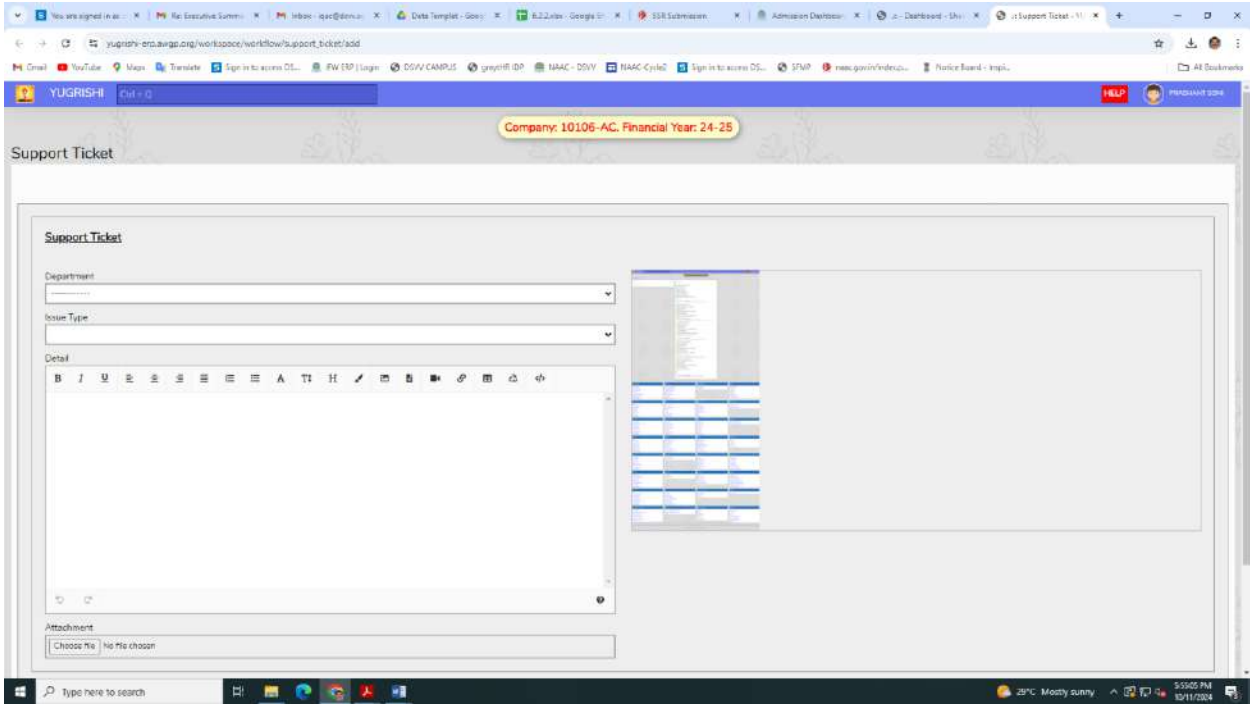

Administration --> Finance & Accounting: Fee Module:

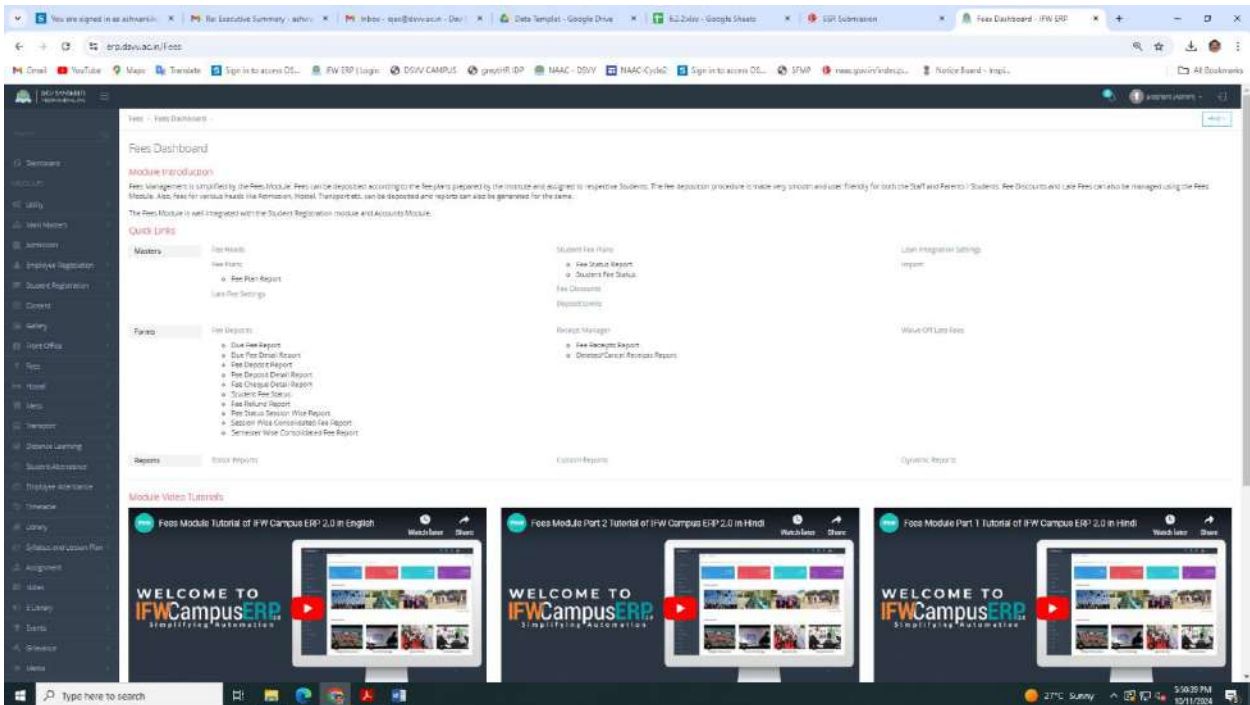

Academics --> Exams

Exam - Exam Dashboard

Module Introduction

Exam Module facilitates conducting exams and generating marksheet for Students. Exams for all the course subjects and classes/semesters can be organized with the Exam Module. Roll No. and Admit Cards can also be auto generated which saves a lot of time and effort. Exam Forms can be generated and forwarded to respective students. Marks for Attendance if any can also be processed here.

Authorities can be assigned by the institute to verify the marks to ensure correctness. Evaluation type exams entries can also be made by defining formulas for them. All the marks and grades entered will be reflected in the marksheets in the pre-defined set order.

Quick Links

- Create**
 - Exam Nominals
 - Exam Settings
 - Exam Subjects
 - Exam Grades
 - Exam Grades Subjects
 - Admit Card Auto Series Settings
- Conduct**
 - Exam Schedules
 - Exam Form Forwardings
 - Exam Roll Nos
 - Exam Student Attendances
 - Students Subject Grades
 - Exam Marks
 - TABULATION REGISTER 1
 - TABULATION REGISTER (ICG)
 - AGRICULTURE FORMAT MARKSHEET
 - TABULATION REGISTER 2
 - Faculty Evaluation Report
 - Marks Not Entered Summary Report
 - Marks Not Entered Detail Report
 - Exam Marks Details
 - Exam Evaluations
 - Process Evaluations
 - Exam Subject Choices
 - My Exam Subject Choices
 - Exam Marks Verify/Entry Authorities
 - Exam Marks Locks
 - Attendance Marks Ranges
 - Attendance Marks Relations
 - Download Exam Admit Card
- My Exam**
 - Student Exam Marks

Module Video Tutorials

Exam - Exam Schedules

Search

Session: 2023-2024
 Institute: IND000P
 Exam:
 Exam Name:
 Course: MA-MUSIC (VOCAL)
 Exam Name: Term-End Dec-2023-24
 Class: MA-MUSIC-100M

LISTING

Session	Exam Name	Institute	Course	Class	Exam	Subject	Subject Code	Exam Date	Start Time	End Time	Fee Amount	Reval. Fee Amount	Final. Fee Amount
2023-2024	Term-End Dec-2023-24	IND000P	MA-MUSIC (VOCAL)	MA-MUSIC-100M	Term-End Theory	SHARITHA SANKRITTA SANKRITTA NA (TENS)SANGRAH NAMA OF 13 (SANSKRIT)-1	MAU03P	09-Dec-2023	12:30 PM	03:00 PM	0	0	0
2023-2024	Term-End Dec-2023-24	IND000P	MA-MUSIC (VOCAL)	MA-MUSIC-100M	Term-End Theory	VEVICHARA SANKRITTA NA (SANSKRIT)-1	MAU03P	14-Dec-2023	12:30 PM	03:00 PM	0	0	0
2023-2024	Term-End Dec-2023-24	IND000P	MA-MUSIC (VOCAL)	MA-MUSIC-100M	Term-End Theory	PRAGNA SANKRITTA (EWA) HANDESHI,M (HANSI)VD-4	MAU03E	10-Dec-2023	12:30 PM	03:00 PM	0	0	0
2023-2024	Term-End Dec-2023-24	IND000P	MA-MUSIC (VOCAL)	MA-MUSIC-100M	Term-End Theory	SANKRITTA NA (SANSKRIT)-1	MAU03P	12-Dec-2023	12:30 PM	03:00 PM	0	0	0

Student Admission And Support:

Browser tabs: You are signed in as ashwani... | Re: Executive Summary - advi... | Inbox - qa@fwwac.ac... | Data Template - Google Drive | Ed Zolty - Google Sheets | IPR Commission | Admission Dashboard - IFW |

Browser address bar: fwwac.ac.in/Admission

Navigation menu: Dashboard, Utility, Overview, Reports, My Dashboard, Search

Admission Dashboard

Module Introduction
The Admission Module is useful for defining the Admission process of the Institute. Using this Module Admission Forms can be made as per the process followed by the Institute. Form settings can be defined for multiple courses. Along with managing the Admission Form, one can also keep a record of enquiries received by the Institute. The Admission Forms created using the Admission Module are from available to the Students with the set instructions, prog etc. The Students can fill them up and follow on the status online. Admission Module is an easy to use and useful Module to keep up with the Admissions until the enquiries.

Quick Links

- Masters**
 - Admission Form Settings
 - Enquiries
 - Advance Deposit Report
 - Counselor Detail Report
 - Document Summary Report
 - Proposals Issue Report
 - Proposals Detail Summary Report
 - Student Enquiry & Admission Report
- Forms**
 - Manage Admission Forms
 - Admission Form Report
 - Submission Form
- Reports**
 - Custom Reports
- Prospective**
 - Insert
- Admission Form Status**
 - Enquiry Follow up
 - Enquiry Admission Report
 - Calling Report
- Document Reports**
- Creating Follow Up Assignment**

Module Video Tutorials

- Admission Module Tutorial of IFW Campus ERP 2.0 in English
- Admissions Module Tutorial of IFW Campus ERP 2.0 in Hindi

WELCOME TO IFWCampusERP Simplifying Automation

Watch on YouTube

Windows taskbar: type here to search | 27°C Sunny | 5:34 PM 10/11/2024

Academics

- [Attendance Report for Teacher](#)

Exam Marks Entry

- [Marks Entry by Teacher](#)

Exam Section

- [Mark Award / Signature Sheet \(Subject Wise\)](#)
- [Marks Award / Signature Sheet \(class wise\)](#)

Miscellaneous

- [Camp/NCC Registrations](#)

Students

- [Student Search \(General\)](#)

Supports

- [Complaint Form](#)

SNO	SCHOLAR NO	NAME	FATHER NAME	COURSE NAME	Academic Period	Status	City	State	Nationality
1	2024031	ANMOL GUPTA	OM PRAKASH GUPTA	BCA	2022-2023	N	New Delhi	Delhi	INDIAN
2	2026009	ANJALI CHOUBEY	RITESH KUMAR	BA JMC	2022-2023	N	West Delhi	Delhi	
3	2027015	SONALI	VINOD KASHYAP	BBA TTM	2022-2023	N	North East Delhi	Delhi	
4	2029026	NISHU LOHIA	SANJAY	BSC YOG	2022-2023	N	South West Delhi	Delhi	
5	2029039	POOJA	MANOJ KUMAR	BSC YOG	2022-2023	N	New Delhi	Delhi	
6	21135001	SUDHA SINGH	Shri Dinesh Pratap Singh	PHD IN INDIAN CLASSICAL MUSIC (VOCAL)	2022-2023	C	South Delhi	Delhi	INDIAN
7	2118028	DHARNA	MR. RAMESH KUMAR	MA HC AND YS	2022-2023	N	South West Delhi	Delhi	INDIAN
8	2118031	SHWETA JAIN	OM PARKASH JAIN	MA HC AND YS	2022-2023	N	North West Delhi	Delhi	INDIAN
9	2123003	ALKA KUMARI	UMESH PRASAD	BED	2022-2023	N	Delhi	Delhi	INDIAN
10	2161003	BHARTI	VIJAY KUMAR	MSC CLI PSY	2022-2023	N	West Delhi	Delhi	INDIAN
11	2161008	NIKITA BHARDWAJ	NAVEEN BHARDWAJ	MSC CLI PSY	2022-2023	N	North West Delhi	Delhi	INDIAN
12	2161012	RIYA	PRADEEP KUMAR	MSC CLI PSY	2022-2023	N	Delhi North East	Delhi	INDIAN
13	2165010	MEGHA RANI	SATISH KUMAR	MSC HC AND YS	2022-2023	N	Delhi North East	Delhi	INDIAN
14	2165013	RAGINI GUPTA	OM PRAKASH GUPTA	MSC HC AND YS	2022-2023	N	East Delhi	Delhi	INDIAN
15	2165018	TULSI KUMARI	SHRAWAN THAKUR	MSC HC AND YS	2022-2023	N	North Delhi	Delhi	INDIAN
16	2165027	HARSH VERMA	VIJAY PARKASH VERMA	MSC HC AND YS	2022-2023	N	South West Delhi	Delhi	INDIAN
17	2185002	MOHIT ARORA	Mukesh Arora	PHD IN COMPUTER SCIENCE	2022-2023	N	New Delhi	Delhi	INDIAN
18	2195002	JYOTI KUMARI	MAHENDER BIND	MSC YOGIC SC	2022-2023	N	New Delhi	Delhi	INDIAN
19	2195031	VIDHI GARG	KRISHAN GARG	MSC YOGIC SC	2022-2023	N	Delhi	Delhi	INDIAN

SNO	SCHOLAR NO	NAME	FATHER NAME	COURSE NAME	Academic Period	Status	City	State	Nationality
20	22110012	SONU RANI	SHER SINGH	PHD HUMN CONS & YOGIC SC (Part Time)	2022-2023	N		Delhi	INDIAN
21	2211012	KIRTI KATYAL	SOMNATH KATYAL	MA CLI PSY	2022-2023	C	West Delhi	Delhi	INDIAN
22	2211016	MANVI TYAGI	DINESH KUMAR TYAGI	MA CLI PSY	2022-2023	C	North Delhi	Delhi	INDIAN
23	22113002	VIPUL SINGHAL	KRISHAN GOPAL	PHD IN TOURISM MANAGEMENT (Part Time)	2022-2023	N	Central Delhi	Delhi	INDIAN
24	22126001	BHAVNA SEHRAWAT	SATISH SEHRAWAT	MSC YS & AV	2022-2023	C	South West Delhi	Delhi	INDIAN
25	22129011	HIMANSHU GAUR	DR SHRUTI KANT GAUR	MSC YOG TH	2022-2023	C	South West Delhi	Delhi	INDIAN
26	22137013	SURBHI	SANJAY KUMAR	DCPIC	2022-2023	N	New Delhi	Delhi	INDIAN
27	22137028	HARSH VERMA	VIJAY PARKASH VERMA	DCPIC	2022-2023	N	South West Delhi	Delhi	INDIAN
28	2214001	KANIKA NANDHWAL	KAVITA	MA EDU	2022-2023	C	South West Delhi	Delhi	INDIAN
29	22142012	PULKIT TANEJA	VIJAY KUMAR TANEJA	Yug Sangeet (Certificate)	2022-2023	N	Delhi	Delhi	INDIAN
30	2218004	ANUPAMA	SH. SHIV KUMAR	MA HC AND YS	2022-2023	L	North East Delhi	Delhi	INDIAN
31	2226006	DEEVYUM BHATNAGAR	AMIT BHATNAGAR	BA JMC	2022-2023	C	Delhi	Delhi	INDIAN
32	2244015	MEENU TYAGI	VIJENDER TYAGI	CERT YOGA	2022-2023	C	North East Delhi	Delhi	INDIAN
33	2244017	NEHA SAYAL	KIRAN PAL SAYAL	CERT YOGA	2022-2023	N	West Delhi	Delhi	INDIAN
34	2244048	HARSH RANA	RAJBIR SINGH	CERT-YOGA- JAN-JUN	2022-2023	N	North West Delhi	Delhi	INDIAN
35	2244051	MEGHNA KUMARI	HARI SHANKAR SINGH	CERT-YOGA- JAN-JUN	2022-2023	N	West Delhi	Delhi	INDIAN
36	2258010	HARSHITA GIRI	BRIJ MOHAN	BA PSYCHOLOGY	2022-2023	C	Delhi North East	Delhi	INDIAN

Institution Implements e-governance in its areas of operations

E-governance is implemented covering following areas of operation

1. Administration
2. Finance and Accounts
3. Student Admission and Support
4. Examination

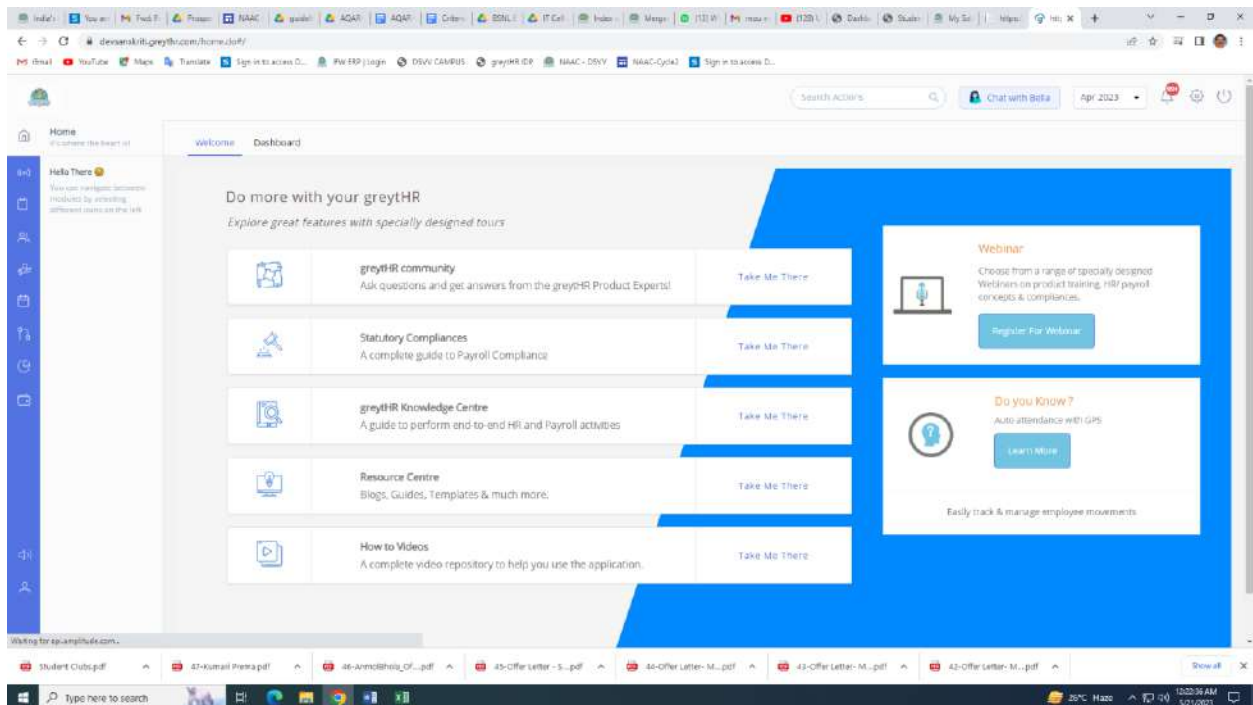

Quick Salary Statement

After the Payroll for the selected month is run, greyHR provides a snapshot of employees' salary statements on the Quick Salary Statement page. You can further customize the list and download it as a spreadsheet. To view frequently asked questions [click here](#). To view frequently asked questions [click here](#).

Category: All | Employment Status: All | Employee Filter: All

#	EMPLOYEE NO	NAME	JOIN DATE	DAYS IN MONTH	LOP	EMP EFFECTIVE WORKDAYS	BASIC	GROSS	PF	ESI	TOTAL DEDUCTIO
1	DSVV101	ASD KUNAR	01 Apr 2022	30.00	0.00	30.00	9,534.00	9,534.00	1,164.00		72.00
2	DSVV102	AMRIT LAL GUPTA	01 Apr 2022	30.00	0.00	30.00	11,815.00	11,815.00	1,470.00		105.00
3	DSVV103	ANURACHA KOTIALA	01 Apr 2022	30.00	30.00	0.00	0.00	0.00	0.00		0.00
4	DSVV104	ARUNESH PARASHAR	01 Apr 2022	30.00	0.00	30.00	12,297.00	12,297.00	1,468.00		93.00
5	DSVV105	ASHWINI KUMAR	01 Apr 2022	30.00	0.00	30.00	17,710.00	17,710.00	1,800.00		133.00
6	DSVV107	DEEPAK JOSHI	01 Apr 2022	30.00	1.00	29.00	8,804.00	8,804.00	1,058.00		67.00
7	DSVV110	INDRANI	01 Apr 2022	30.00	30.00	0.00	0.00	0.00	0.00		0.00
8	DSVV111	KAMITA PRASAD SAHU	01 Apr 2022	30.00	0.00	30.00	12,297.00	12,297.00	1,468.00		93.00
Total Items: 85											

W3.Broad24 | Privacy Policy | Terms Of Service

Quick Salary Statement

After the Payroll for the selected month is run, greyHR provides a snapshot of employees' salary statements on the Quick Salary Statement page. You can further customize the list and download it as a spreadsheet. To view frequently asked questions [click here](#). To view frequently asked questions [click here](#).

Category: All | Employment Status: All | Employee Filter: All

#	EMPLOYEE NO	NAME	JOIN DATE	DAYS IN MONTH	LOP	EMP EFFECTIVE WORKDAYS	BASIC	GROSS	PF	ESI	TOTAL DEDUCTIO
1	DSVV101	ASD KUNAR	01 Apr 2022	30.00	0.00	30.00	9,534.00	9,534.00	1,164.00		72.00
2	DSVV102	AMRIT LAL GUPTA	01 Apr 2022	30.00	0.00	30.00	11,815.00	11,815.00	1,470.00		105.00
3	DSVV103	ANURACHA KOTIALA	01 Apr 2022	30.00	30.00	0.00	0.00	0.00	0.00		0.00
4	DSVV104	ARUNESH PARASHAR	01 Apr 2022	30.00	0.00	30.00	12,297.00	12,297.00	1,468.00		93.00
5	DSVV105	ASHWINI KUMAR	01 Apr 2022	30.00	0.00	30.00	17,710.00	17,710.00	1,800.00		133.00
6	DSVV107	DEEPAK JOSHI	01 Apr 2022	30.00	1.00	29.00	8,804.00	8,804.00	1,058.00		67.00
7	DSVV110	INDRANI	01 Apr 2022	30.00	30.00	0.00	0.00	0.00	0.00		0.00
8	DSVV111	KAMITA PRASAD SAHU	01 Apr 2022	30.00	0.00	30.00	12,297.00	12,297.00	1,468.00		93.00
Total Items: 85											

W3.Broad24 | Privacy Policy | Terms Of Service

Employee Registration - Employee Registration Details

Employee Registration Details

Search

Campus	Institute	Employee Name
Employee Code	Employee Group	Department
Job Status	Gender	Joining Date
Birth Date	Retirement Date	Leaving Date
Company	<input type="button" value="Search"/> <input type="button" value="Reset"/>	

Listing

[Add New](#)

No records found to show

Taskbar: Student Clubs.pdf, 43-Kuram Prem.pdf, 44-Annclhsh_of_...pdf, 45-Offer Letter - S...pdf, 46-Offer Letter - M...pdf, 47-Offer Letter - M...pdf, 48-Offer Letter - M...pdf

Windows Taskbar: type here to search, 25°C Hazrat, 10:15:45 AM 10/1/2023

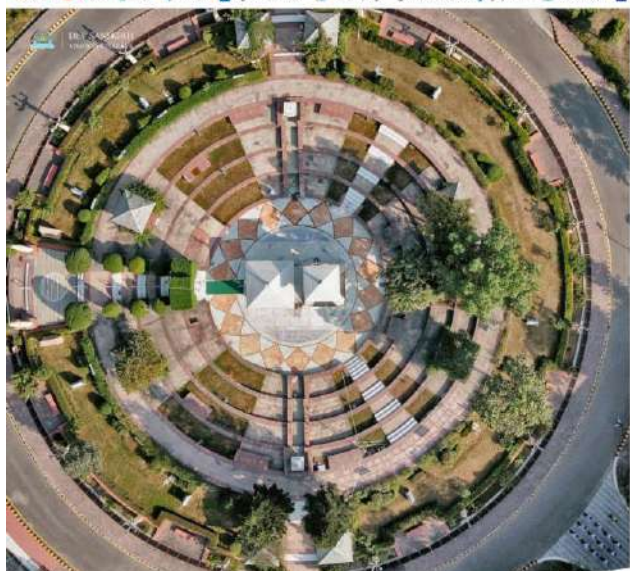

DSW ERP - Authenticate Yourself

For any queries contact us at: erp.cse@dsww.ac.in

Remember me

2023-24 © IFW TCPL | IFW ERP

Taskbar: Student Clubs.pdf, 43-Kuram Prem.pdf, 44-Annclhsh_of_...pdf, 45-Offer Letter - S...pdf, 46-Offer Letter - M...pdf, 47-Offer Letter - M...pdf, 48-Offer Letter - M...pdf

Windows Taskbar: type here to search, 25°C Hazrat, 10:18:15 AM 10/1/2023

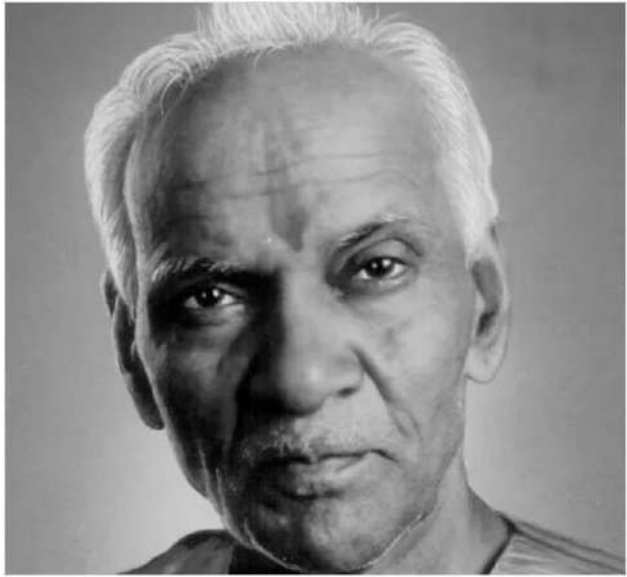

DSVV CAMPUS

@Developed By - Eip Development Team

Login

Login

Exam Result Management

- Student Exam Details

HR

- Employee Attendance
- Employee List
- Student Employee Search

Miscellaneous

- Convocation Report

Students

- Student Class Wise Info
- Student Search

Supports

- Complaint Form
- Complaint Management

DSVV CAMPUS Ashwani Kumar Sharma

Student Search

Student Roll Number/ Student Name

Submit

Employee Search

Employee Name

Submit

copyright © 2023 - developed by IT Cell Shantikunj

Student Search Ashwani Kumar Sharma

Student Roll Number/ Student Name

Submit

Employee Name

Submit

SCHOLAR NO	NAME	FATHER NAME	COURSE NAME	Mobile	Hostel	Admission Session	Status
1829048	VIDHI GARG	KRISHAN GARG	BSC YOG	9213265700 / 9213265700	LEFT DSVV	2018-2019	OK
1962019	SALLUJA VIDHI HARISHKUMAR	HARISHKUMAR SALLUJA	MSC YOG SC & HOLSTIC HETH	9978076051 / 9429903133	LEFT DSVV	2019-2020	OK
1956018	KM VIDHI SHARMA	SUSHIL SHARMA	BA PSYCHOLOGY	8534822633 / 9258369602	SANGHMITRA BHAWAN	2019-2020	OK
1828020	VIDHI GAUTAM	ASHOK GAUTAM	BSC IT	7970060273 / 6387671199	LEFT DSVV	2018-2019	OK
2139010	VIDHI RANA	PUSHPENDRA RANA	BA ENGLISH	8869037009 / 9869037009	SANGHMITRA BHAWAN	2021-2022	OK
2195021	VIDHI GARG	KRISHAN GARG	MSC YOGIC SC	/ 9213265700/	NIVEDITA BHAWAN	2021-2022	OK
2168013	VIDHI GAUTAM	ASHOK GAUTAM	MCA	6387671199 / 9936929311/	NIVEDITA BHAWAN	2021-2022	OK
2211002	KM VIDHI SHARMA	SUSHIL SHARMA	MA, CLU PSY	8534822633 /	NIVEDITA BHAWAN	2022-2023	OK
22128017	VIDHI VARSHNEY	HEMANTI VARSHNEY	MSC YS AT	8445767300 / 8415767300 / 8959940269	NIVEDITA BHAWAN	2022-2023	OK

copyright © 2023 - developed by IT Cell Shantikunj

Student Search Ashwani Kumar Sharma

Student Roll Number/ Student Name

Submit

Employee Name

Submit

vidhi

Submit

Select Nationality

Student Cities / States

Submit

SCHOLAR NO	NAME	FATHER NAME	COURSE NAME	Admission Session	Status	Details
1829048	VIDHI GARG	KRISHAN GARG	BSC VOG	2018-2019	OK	STUDENT DETAILS
1962019	SALLIJA VIDHI HARISHKUMAR	HARISHKUMAR SALLIJA	MSC YOG SC & HOLSTIC HLTH	2019-2020	OK	STUDENT DETAILS
1958018	KM VIDHI SHARMA	SUSHIL SHARMA	BA PSYCHOLOGY	2019-2020	OK	STUDENT DETAILS
1828020	VIDHI GAUTAM	ASHOK GAUTAM	BSC IT	2018-2019	OK	STUDENT DETAILS
2138010	VIDHI RANA	PUSHPENDRA RANA	BA ENGLISH	2021-2022	OK	STUDENT DETAILS
2195031	VIDHI GARG	KRISHAN GARG	MSC YOGIC SC	2021-2022	OK	STUDENT DETAILS
2168013	VIDHI GAUTAM	ASHOK GAUTAM	MCA	2021-2022	OK	STUDENT DETAILS
2211002	KM VIDHI SHARMA	SUSHIL SHARMA	MA CU PSY	2022-2023	OK	STUDENT DETAILS
22128017	VIDHI VARSHNEY	HEMANT VARSHNEY	MSC YS AT	2022-2023	OK	STUDENT DETAILS

copyright © 2023 - developed by IT Cell Sharada

STUDENT DETAILS

KM VIDHI SHARMA

Enrollment No: 90000087
 Admission Date: 11 Aug 2022
 Admission Session: 2023-2023
 Admission Cycle: Home
 Course Duration: 90 2022 - 2024
 Current Class: MS-CU-PSY-B-1314
 Admission Category: General
 Scholar No/roll No: 2211002
 Status: N

Current Class Attendance
 Total %: 93.0
 Total Class: 343
 Present: 314
 Absent: 29

Medical Details
 Blood Group: None
 Height:
 Eye Sight:
 Vision Left:
 Vision Right:
 BMI:

General Information

Date of Birth: 26-10-2004
 Age: 19
 Gender: F
 Caste: General
 Email: kmv0302@gmail.com
 Student's Mobile No: 9999229293
 WhatsApp No:
 Aadhar Card No:
 Father's Name: SUSHIL SHARMA
 Mother's Name: POONAM SHARMA
 Father's Mobile No:
 Phone No:
 Address: VILLAGE DODOPUR JAT POST GURUKUL NARAIN, Thane, MAHARASHTRA
 City: ****haridwar
 State: Uttarakhand
 Pin Code: 247873
 Nationality: INDIAN
 Signature: Signature Not available

Fee Information
 Students Fee Details: Following are just for glance (Sem Fees, Paid & Discount). It doesn't include added amount/SEM & exam Fee charges/refund/late fee/rollback refund etc. For accurate information see - Fee Ledger

Serial	FEES	Paid AMOUNT	DISCOUNT
1	30000	30000	
2	30000	30000	

Academic Information
 Students Marksheet Click Here - [Current Semester Worksheet](#)

DEV SANSKRITI VISHWAVIDYALAYA

Address:- Gayatrikunj – Shantikunj, Haridwar- 249411, Uttarakhand, INDIA.
Ph.: 01334-261367 (Ext-5407) E-mail: info@dsvv.ac.in, Website: www.dsvv.ac.in

STUDENT DETAILS

ANMOL GUPTA

Enrollment No: 2021070292
Admission Date: 25 Oct 2020
Admission Session: 2020-2021
Admission Cycle: None
Course Duration: UG 2020 - 2023
Current Class: BCA-VI-SEM
Admission Category: General
Scholar-No/Roll-No: 2024031
Status: N

Current Class Attendance

Total % : 81.7
Total Class: 115
Present: 94
Absent: 21

Medical: 23
Tour: 0

Medical Details

BloodGroup: None
Height: 70.8
Eye Sight: Correct
Vision Left: 6/6
Vision Right: 6/6
BMI: 23.7

Hostel Details

Hostel Name: MARKANDEY
BHAWAN

Floor: First Floor
Block: C5 /FF
Room/Dormi: ROOM/FF/C5
Warden Name: Umesh Babu

📄 General Information

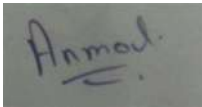
Date of Birth	:	17-09-2002
Age	:	22
Gender	:	M
Caste	:	General
Email	:	ANMOLGUPTA244@GMAIL.COM
Student's Mobile No	:	7289868526
WhatsApp No	:	
Aadhar Card No	:	517401164495
Father's Name	:	OM PRAKASH GUPTA
Mother's Name	:	NEERAJ GUPTA
Father's Mobile No	:	
Phone No	:	9582037035
Address	:	F-128 B GALI NO.40 SADH NAGAR PALAM COLONY NEW DELHI
City	:	New Delhi
State	:	Delhi
PinCode	:	110045
Nationality	:	INDIAN
Signature	:	

📄 Fee Information

Students Fee Details. Following are just for glance (Sem Fees, Paid & Discount). It doesn't include added amount/SEM Break Fee changes/refund/late fee/bulk refund etc.

For accurate Information see - [Fee Ledger](#)

Semester	FEES	PAID AMOUNT	DISCOUNT
1	43000	43000	
2	42000	33600	8400
3	42000	42000	
4	42000	42000	

📄 Academic Information

Students Marksheet Click Here:- [Current Semester Marksheet](#)

Semester	Session	SGPA (Result)	MARKSHEET
1	2020-2021	7.00	View Marksheet
2	2020-2021	6.91	View Marksheet

Semester	Session	SGPA (Result)	MARKSHEET
3	2021-2022	6.33	View Marksheets
4	2021-2022	7.46	View Marksheets
5	2022-2023	6.85	View Marksheets
6	2022-2023	7.00	View Marksheets

Discipline Fine

Incident Date	FineAmount	Reason

Record of Conduct/Achievements/Others

Date	Type	Reason	Action Taken

Students Documents Submission Details:-

Character	Migrartion	TransferCert	10thCert	10thMarks	12thCert	12thMarks	GradCert	GradMarks
Y	Y	Y	Y	Y	Y	Y		

Parents / Local Guardian Details:-

Relation	Relation Name	Contact No	Mobile No	Photo	Signature	Aadhar No	Email	Relation Occupation
Father	Om Prakash Gupta							
Mother	Neeraj Gupta							